VISIT…

LANZAROTE Caliente.COM

YOUR STAR

Gtr. tuned down a whole step in Drop D tuning:
⑥ = C ③ = F
⑤ = G ② = A
④ = C ① = D

Words by AMY LEE
Music by AMY LEE and TERRY BALSAMO

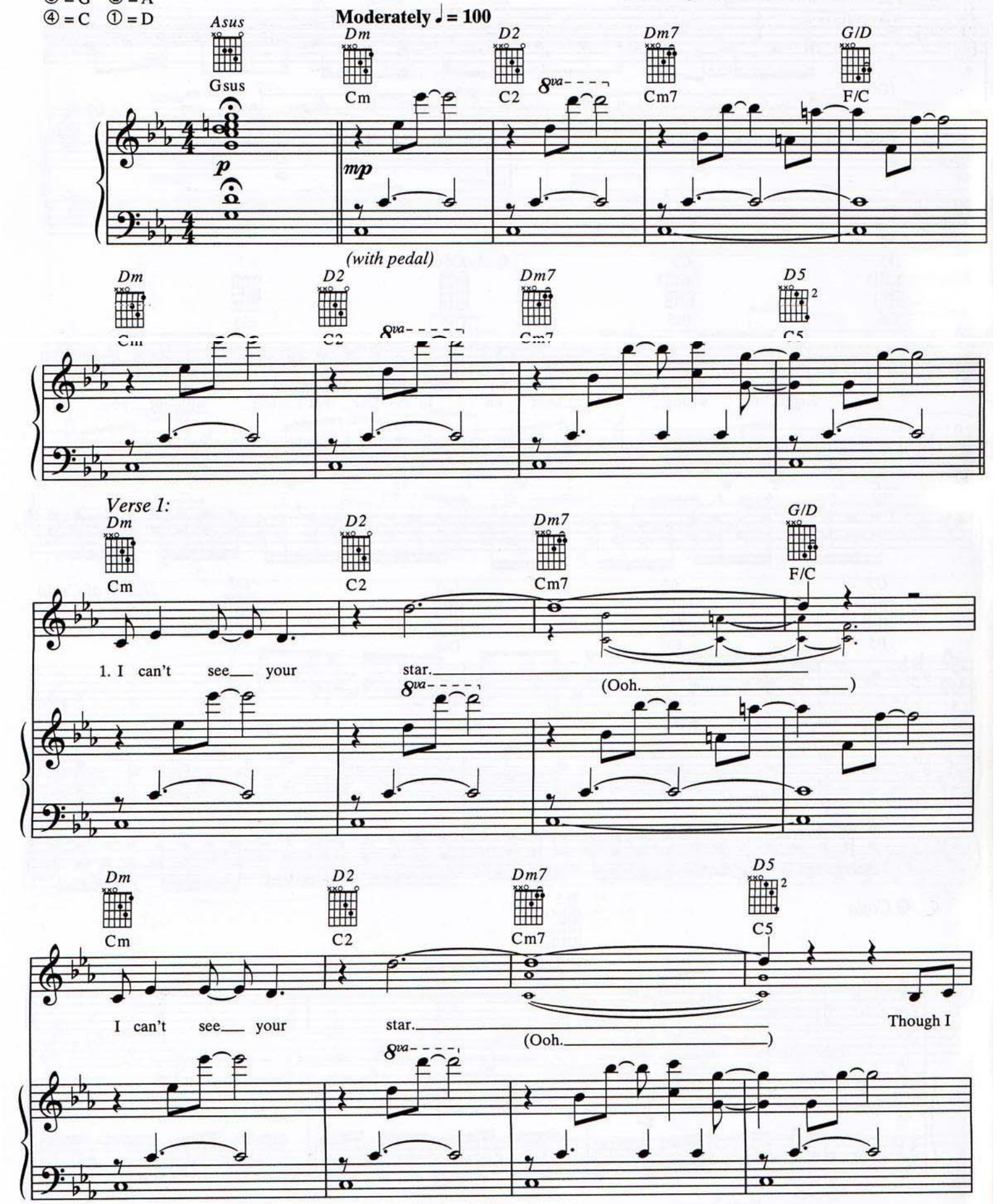

© 2006 DWIGHT FRYE MUSIC, INC. o/b/o itself and PROFESSOR SCREWEYE PUBLISHING (BMI)
and BUG o/b/o SWEET T 666 MUSIC (ASCAP)
All Rights Administered by DWIGHT FRYE MUSIC, INC.
All Rights Reserved

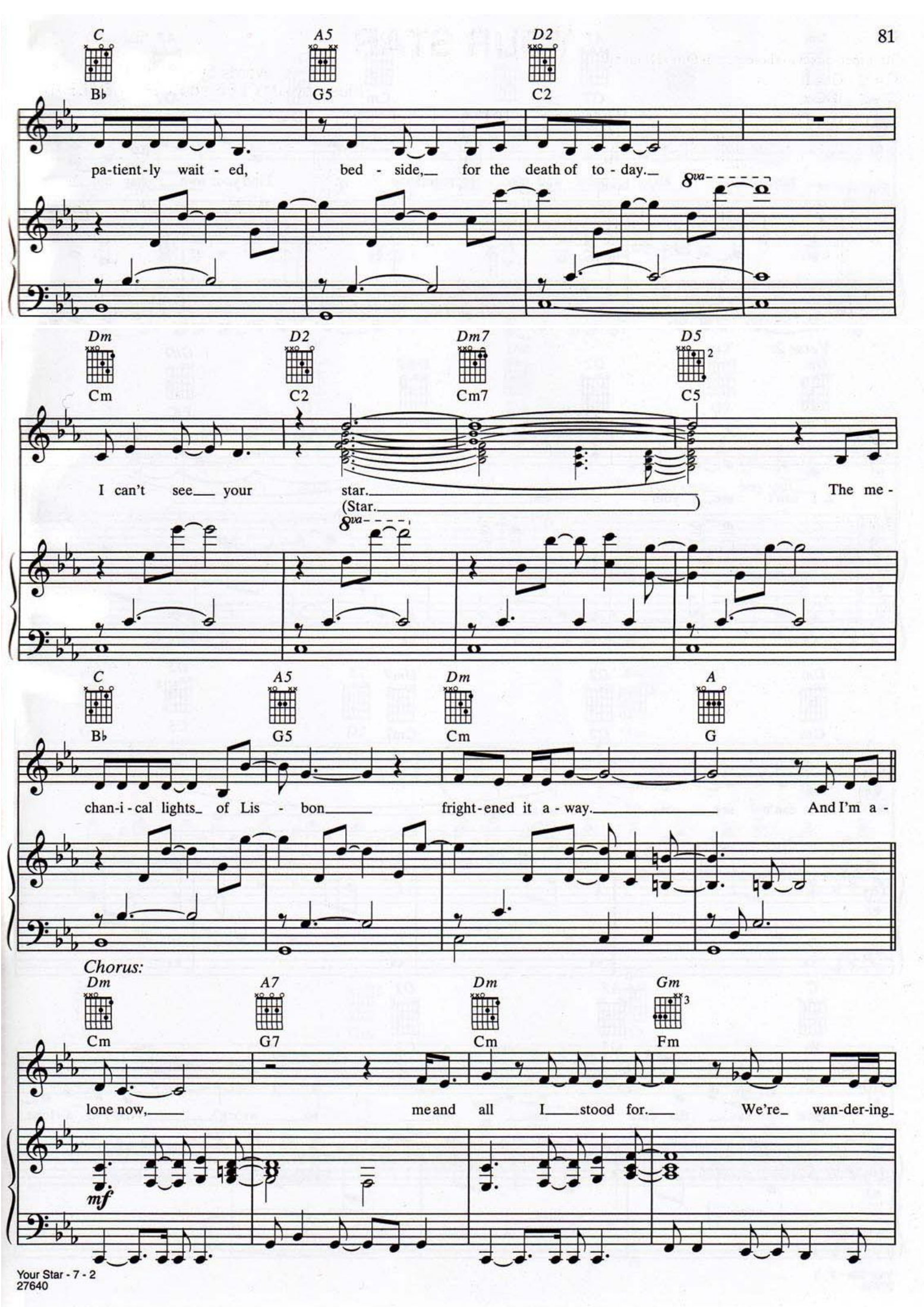
C A5 D2
B♭ G5 C2
pa-tient-ly wait - ed, bed - side, for the death of to - day.
8va
Dm D2 Dm7 D5
Cm C2 Cm7 C5
I can't see your star. The me -
(Star.)
8va
C A5 Dm A
B♭ G5 Cm G
chan-i-cal lights of Lis - bon fright-ened it a - way. And I'm a -
Chorus:
Dm A7 Dm Gm
Cm G7 Cm Fm
lone now, me and all I stood for. We're wan-der-ing
mf

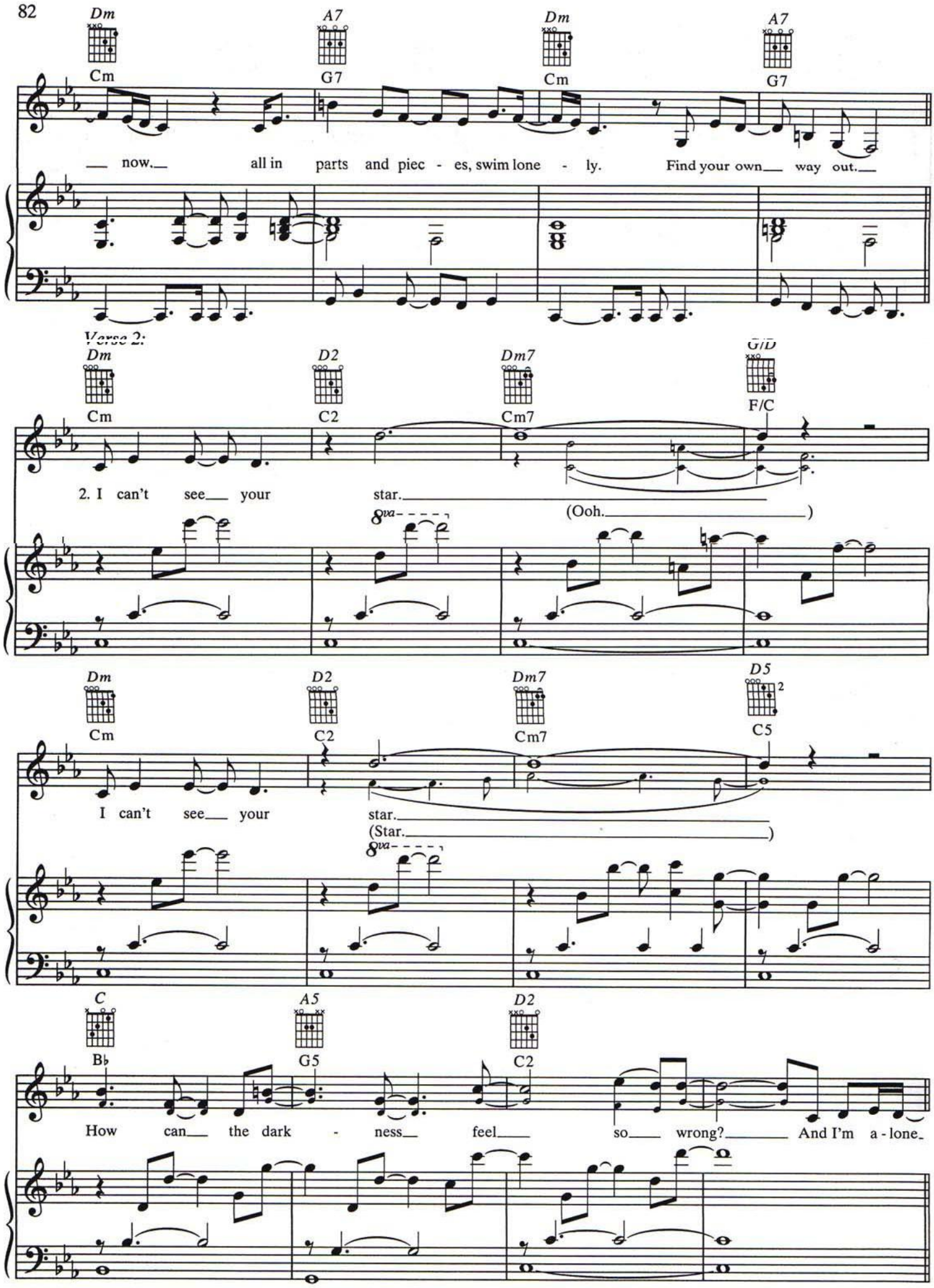
Dm
Cm
A7
G7
Dm
Cm
A7
G7
now. all in parts and piec - es, swim lone - ly. Find your own way out.
Verse 2:
Dm
Cm
D2
C2
Dm7
Cm7
G/D
F/C
2. I can't see your star.
(Ooh.)
8va
Dm
Cm
D2
C2
Dm7
Cm7
D5
C5
I can't see your star.
(Star.)
8va
C
B♭
A5
G5
D2
C2
How can the dark - ness feel so wrong? And I'm a - lone.

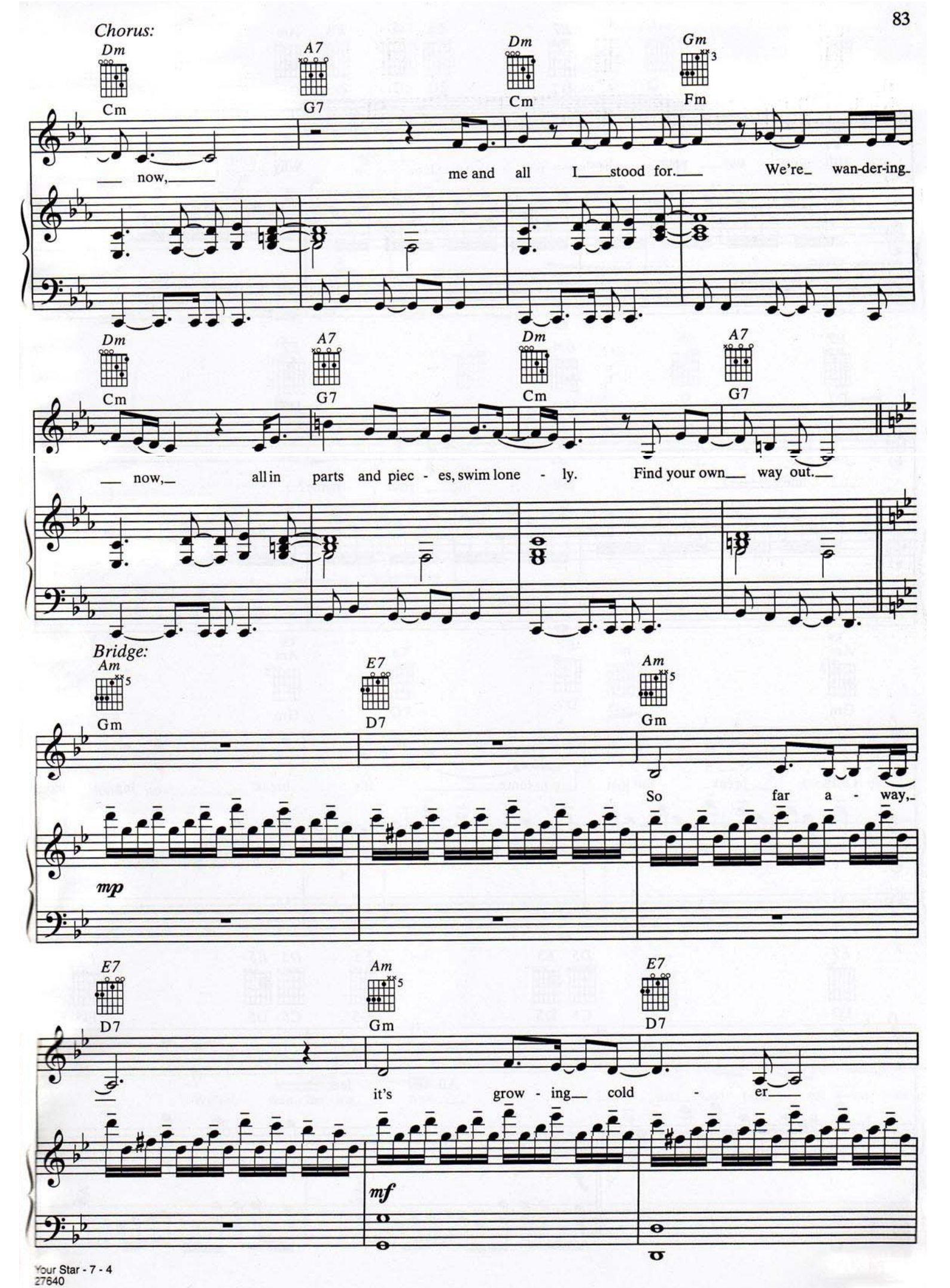
Chorus:
Dm
Cm
A7
G7
Dm
Cm
Gm
Fm
now, me and all I stood for. We're wan-der-ing
Dm
Cm
A7
G7
Dm
Cm
A7
G7
now, all in parts and piec - es, swim lone - ly. Find your own way out.
Bridge:
Am
Gm
E7
D7
Am
Gm
So far a - way,
mp
E7
D7
Am
Gm
E7
D7
it's grow - ing cold - er
mf

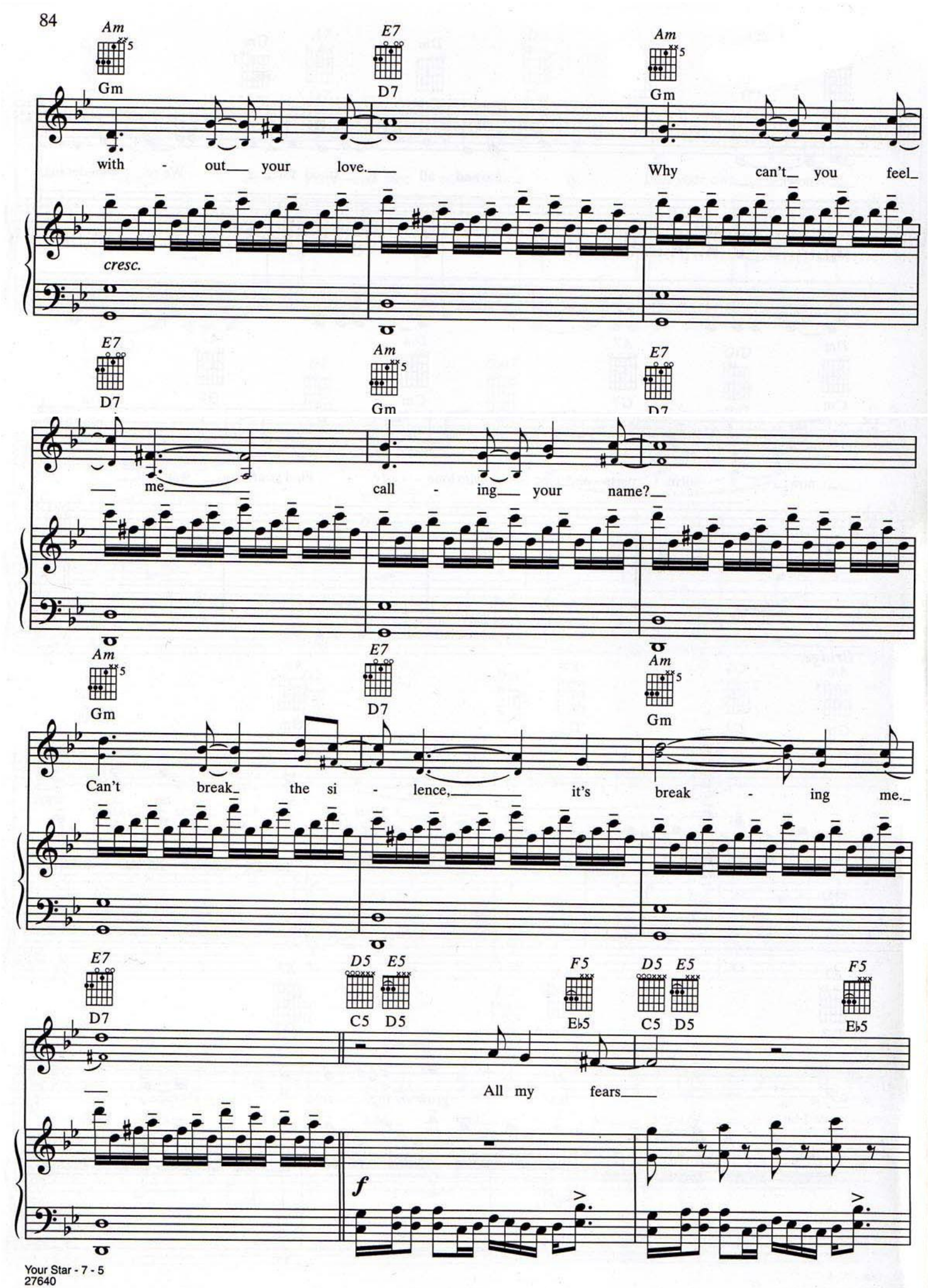
Am
Gm
E7
D7
Am
Gm
with - out your love.
Why can't you feel
cresc.
E7
D7
Am
Gm
E7
D7
me
call - ing your name?
Am
Gm
E7
D7
Am
Gm
Can't break the si - lence, it's break - ing me.
E7
D7
D5 E5
C5 D5
F5
E♭5
D5 E5
C5 D5
F5
E♭5
All my fears
f

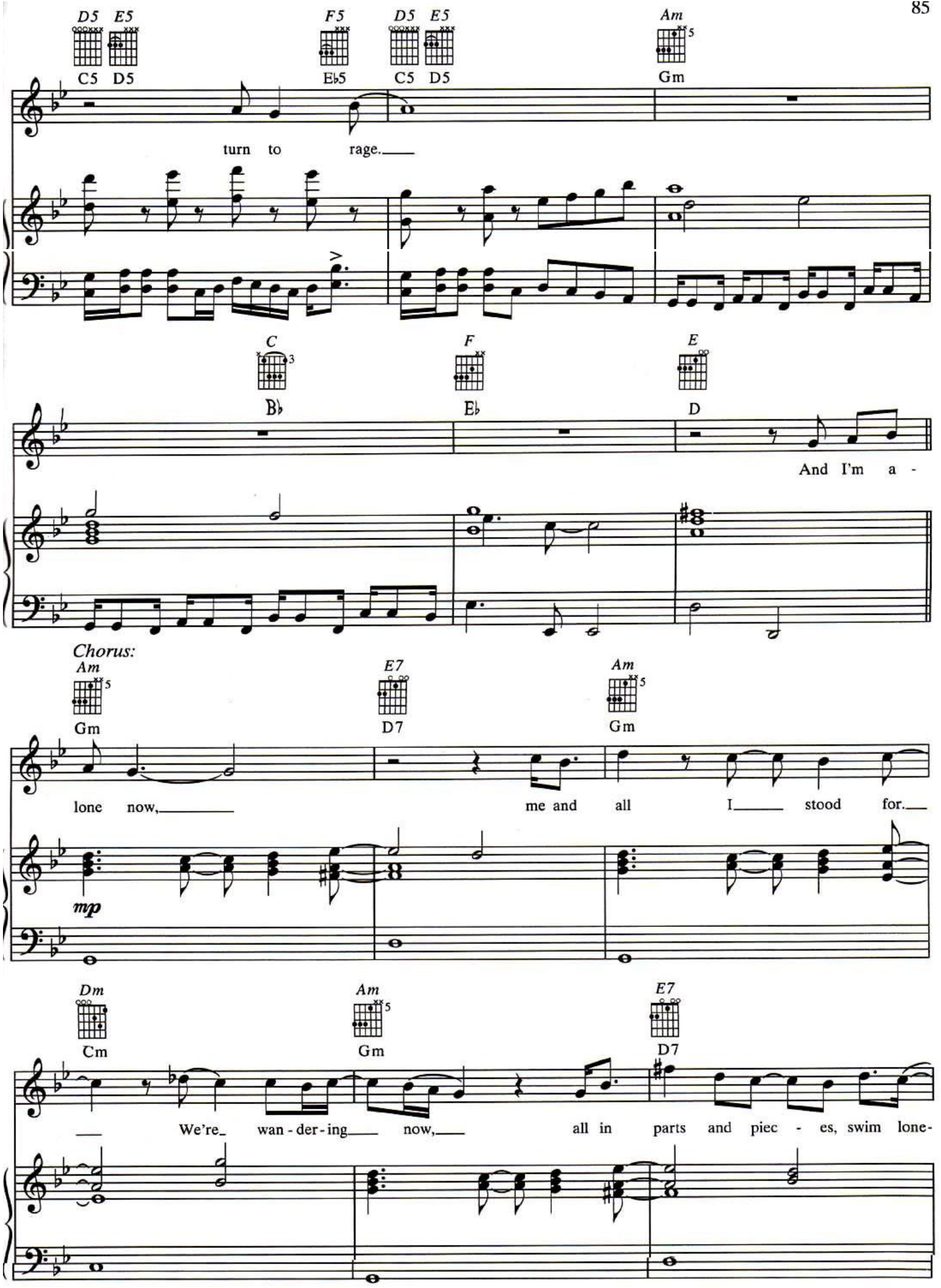
D5 E5
C5 D5
turn to rage.
F5
E♭5
D5 E5
C5 D5
Am
Gm
C
B♭
F
E♭
E
D
And I'm a -
Chorus:
Am
Gm
lone now,
E7
D7
me and all I stood for.
Am
Gm
mp
Dm
Cm
We're wan - der - ing now,
Am
Gm
all in parts and piec - es, swim lone-
E7
D7

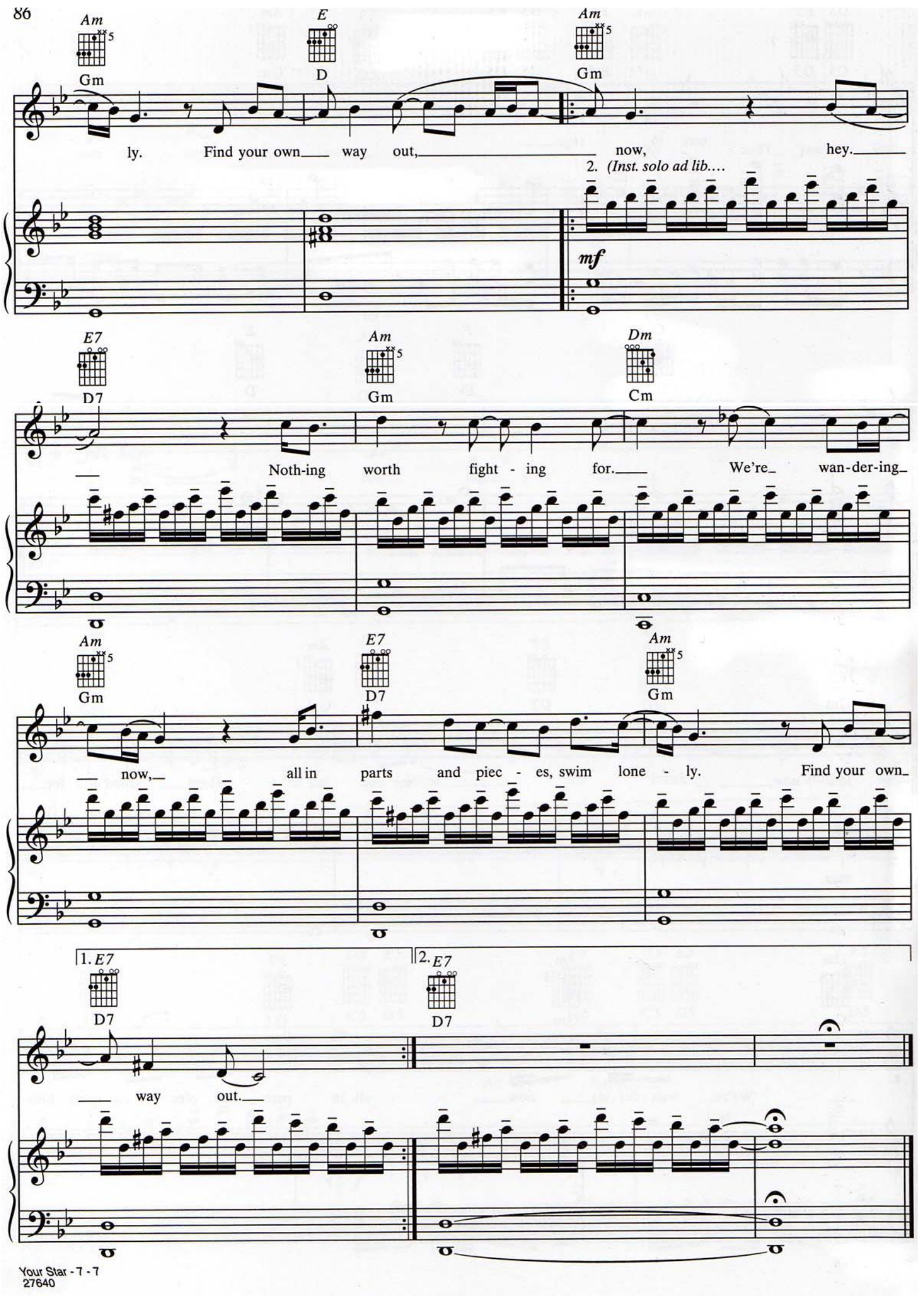
Am
Gm
E
D
Am
Gm
ly. Find your own way out, now, hey.
2. (Inst. solo ad lib....
mf
E7
D7
Am
Gm
Dm
Cm
Noth-ing worth fight - ing for. We're wan-der-ing
Am
Gm
E7
D7
Am
Gm
now, all in parts and piec - es, swim lone - ly. Find your own
1. E7
D7
2. E7
D7
way out.